



TEST REPORT

Applicant : Kumho Petrochemical
Address : #45-25, Seongam-dong, Nam-gu,
Ulsan, 680-140 Korea

Page: 1 of 4

Report No. RT10R-U0933-002-E

Date: May 10, 2010

Sample Description : The following submitted sample(s) said to be:-

Name/Type of Product : ABS 775T
Name of Material : ABS
Sample ID No. : RT10R-U0933-002
Manufacturer/Vender : Kumho Petrochemical

Sample received : May 04, 2010
Testing Date : May 04, 2010 ~ May 10, 2010
Testing Laboratory : Intertek Testing Center
Testing Environment : Temperature : (24 ± 2) °C, Humidity : (60 ± 5) % R.H.

Test Method(s) : Please see the following page(s).
Test Result(s) : Please see the following page(s).

* Note 1 : The test results presented in this report relate only to the object tested.

* Note 2 : This report shall not be reproduced except in full without the written approval of the testing laboratory.

Approved by,

E.Y.Lee / Lab. Technical Manager

Authorized by,

H.W.Yoo / Lab. General Manager

This Test Report is issued by the Company subject to its Terms and Conditions of Business printed overleaf. Attention is drawn to the limitations of liability, indemnification and jurisdictional issues defined therein. This Test Report shall not be reproduced, except in full, without prior written consent of the Company.

Intertek Testing Services Korea Ltd.

Seoul Office: Tel : 02-6090-9500 Fax : 02-3409-0026 Daegu Office : Tel : 053-600-8647 Fax : 053-600-8645 Web Site : www.Intertek.co.kr
Seoul Lab. Address : 1/F, A-ju Digital Tower, #284-56, Seongsu 2-ga, Seongdong-Gu, Seoul, 133-833 Korea
Ulsan Lab. Address : #340-2, Yongam-Ri, Chongryang-Myun, Ulju-Gun, Ulsan 689-865 Korea



TEST REPORT

Page: 2 of 4
Date: May 10, 2010

Report No. RT10R-U0933-002-E

Sample ID No. : RT10R-U0933-002

Sample Description : ABS 775T

| Test Items | Unit | Test Method | MDL | Results |
|--|-------|--|-----|---------|
| Cadmium (Cd) | mg/kg | With reference to IEC 62321 Edition 1.0:2008, by acid digestion and determined by ICP-OES | 0.5 | N.D. |
| Lead (Pb) | mg/kg | | 5 | N.D. |
| Mercury (Hg) | mg/kg | | 2 | N.D. |
| Hexavalent Chromium (Cr ⁶⁺) (For non-metal) | mg/kg | With reference to IEC 62321 Edition 1.0:2008, by alkaline digestion and determined by UV-VIS Spectrophotometer | 1 | N.D. |
| Polybrominated Biphenyl (PBBs) | | | | |
| Monobromobiphenyl | mg/kg | With reference to IEC 62321 Edition 1.0:2008, by solvent extraction and determined by GC/MS | 5 | N.D. |
| Dibromobiphenyl | mg/kg | | 5 | N.D. |
| Tribromobiphenyl | mg/kg | | 5 | N.D. |
| Tetrabromobiphenyl | mg/kg | | 5 | N.D. |
| Pentabromobiphenyl | mg/kg | | 5 | N.D. |
| Hexabromobiphenyl | mg/kg | | 5 | N.D. |
| Heptabromobiphenyl | mg/kg | | 5 | N.D. |
| Octabromobiphenyl | mg/kg | | 5 | N.D. |
| Nonabromobiphenyl | mg/kg | | 5 | N.D. |
| Decabromobiphenyl | mg/kg | | 5 | N.D. |
| Polybrominated Diphenyl Ether (PBDEs) | | | | |
| Monobromodiphenyl ether | mg/kg | With reference to IEC 62321 Edition 1.0:2008, by solvent extraction and determined by GC/MS | 5 | N.D. |
| Dibromodiphenyl ether | mg/kg | | 5 | N.D. |
| Tribromodiphenyl ether | mg/kg | | 5 | N.D. |
| Tetrabromodiphenyl ether | mg/kg | | 5 | N.D. |
| Pentabromodiphenyl ether | mg/kg | | 5 | N.D. |
| Hexabromodiphenyl ether | mg/kg | | 5 | N.D. |
| Heptabromodiphenyl ether | mg/kg | | 5 | N.D. |
| Octabromodiphenyl ether | mg/kg | | 5 | N.D. |
| Nonabromodiphenyl ether | mg/kg | | 5 | N.D. |
| Decabromodiphenyl ether | mg/kg | | 5 | N.D. |

Tested by : YK Cho, HS Kim, WH Park

Notes : mg/kg = ppm = parts per million
 < = Less than
 N.D. = Not detected (<MDL)
 MDL = Method detection limit

This Test Report is issued by the Company subject to its Terms and Conditions of Business printed overleaf. Attention is drawn to the limitations of liability, indemnification and jurisdictional issues defined therein. This Test Report shall not be reproduced, except in full, without prior written consent of the Company.

Intertek Testing Services Korea Ltd.

Seoul Office: Tel : 02-6090-9500 Fax : 02-3409-0026 Daegu Office : Tel : 053-600-8647 Fax : 053-600-8645 Web Site : www.Intertek.co.kr
 Seoul Lab. Address : 1/F, A-ju Digital Tower, #284-56, Seongsu 2-ga, Seongdong-Gu, Seoul, 133-833 Korea
 Ulsan Lab. Address : #340-2, Yongam-Ri, Chongryang-Myun, Ulsu-Gun, Ulsan 689-865 Korea



TEST REPORT

Report No. RT10R-U0933-002-E

Page: 3 of 4

Date: May 10, 2010

Sample ID No. : RT10R-U0933-002

Sample Description : ABS 775T

* View of sample as received;-

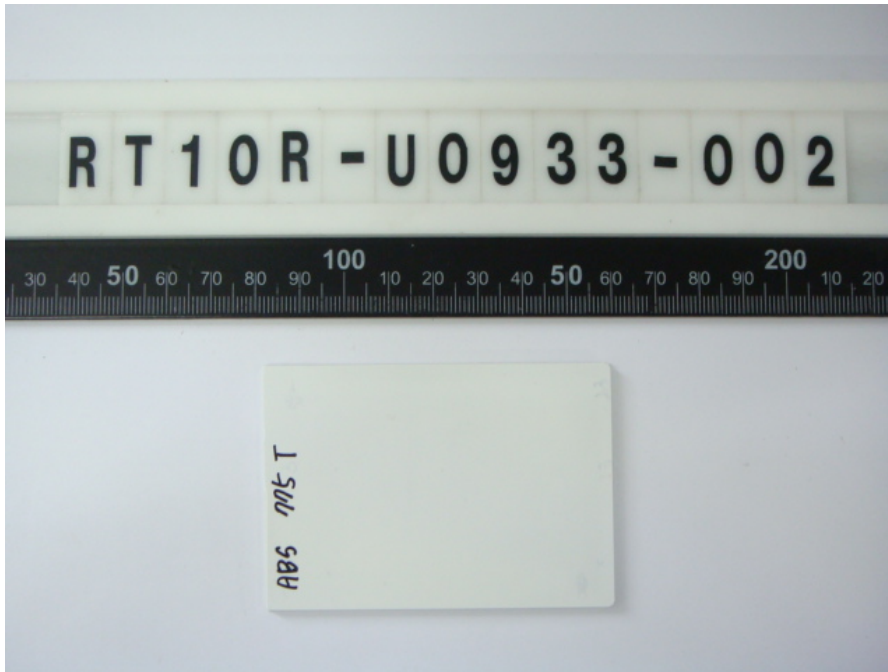

This Test Report is issued by the Company subject to its Terms and Conditions of Business printed overleaf. Attention is drawn to the limitations of liability, indemnification and jurisdictional issues defined therein. This Test Report shall not be reproduced, except in full, without prior written consent of the Company.

Intertek Testing Services Korea Ltd.

Seoul Office: Tel : 02-6090-9500 Fax : 02-3409-0026 Daegu Office : Tel : 053-600-8647 Fax : 053-600-8645 Web Site : www.Intertek.co.kr

Seoul Lab. Address : 1/F, A-ju Digital Tower, #284-56, Seongsu 2-ga, Seongdong-Gu, Seoul, 133-833 Korea

Ulsan Lab. Address : #340-2, Yongam-Ri, Chongryang-Myun, Ulju-Gun, Ulsan 689-865 Korea



TEST REPORT

Page: 4 of 4
Date: May 10, 2010

Report No. RT10R-U0933-002-E
Sample ID No. : RT10R-U0933-002
Sample Description : ABS 775T

Flow Chart
(IEC 62321 Edition 1.0 : 2008)

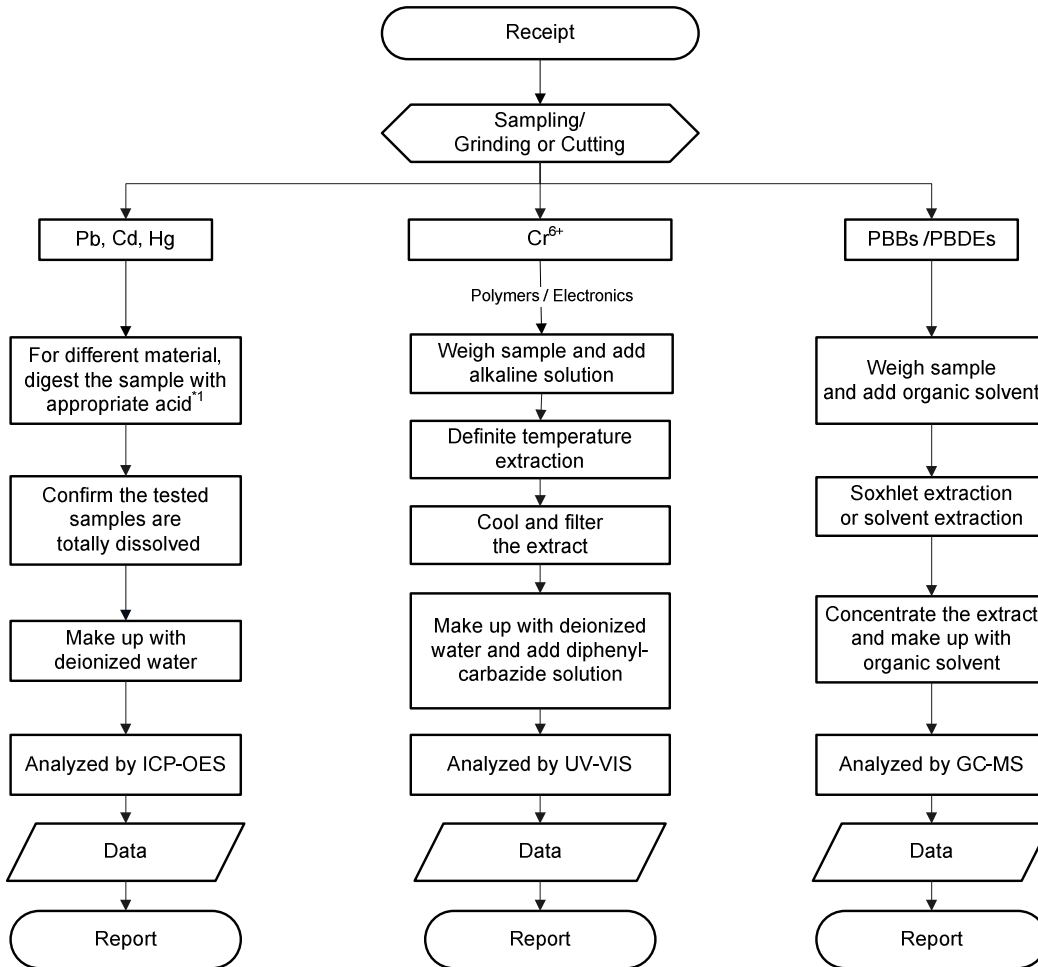

Remarks :

*1 : List of appropriate acid :

| Material | Acid added for digestion |
|-------------|--|
| Polymers | HNO ₃ , HCl, HF, H ₂ O ₂ , H ₃ BO ₃ |
| Metals | HNO ₃ , HCl, HF |
| Electronics | HNO ₃ , HCl, H ₂ O ₂ , HBF ₄ |

***** End of Report *****

This Test Report is issued by the Company subject to its Terms and Conditions of Business printed overleaf. Attention is drawn to the limitations of liability, indemnification and jurisdictional issues defined therein. This Test Report shall not be reproduced, except in full, without prior written consent of the Company.

Intertek Testing Services Korea Ltd.

Seoul Office: Tel : 02-6090-9500 Fax : 02-3409-0026 Daegu Office : Tel : 053-600-8647 Fax : 053-600-8645 Web Site : www.Intertek.co.kr
Seoul Lab. Address : 1/F, A-ju Digital Tower, #284-56, Seongsu 2-ga, Seongdong-Gu, Seoul, 133-833 Korea
Ulsan Lab. Address : #340-2, Yongam-Ri, Chongryang-Myun, Ulsan-Gun, Ulsan 689-865 Korea